

ABELL SURVEYING & MAPPING

1140 SEQUOIA STREET • DELAVAN, WISCONSIN 53115
262-728-6737

LOCKWOOD BOULEVARD

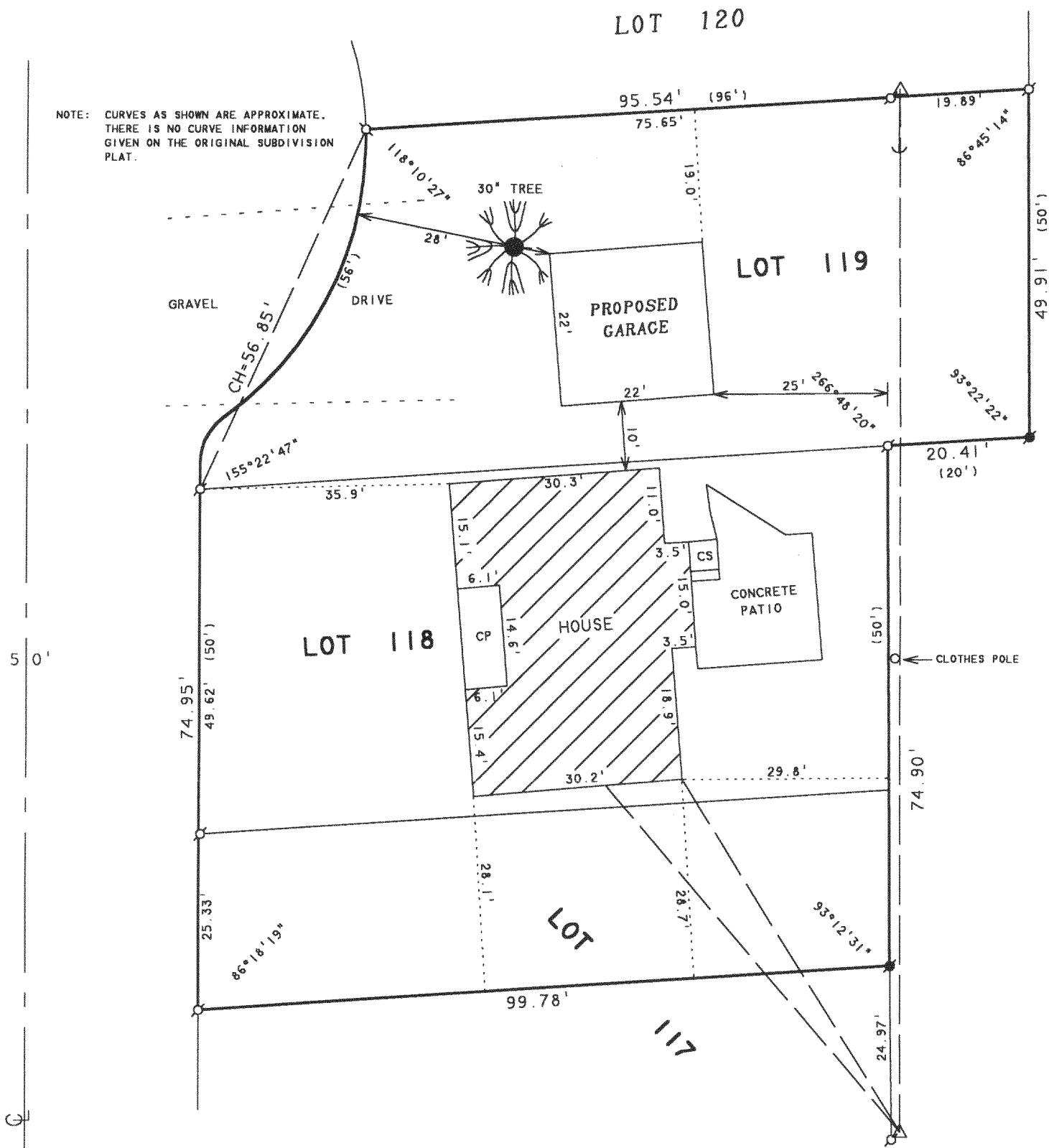

PLAT OF SURVEY OF

THE NORTH 1/2 OF LOT 117 AND ALL OF
LOTS 118 AND 119 OF LAKE GENEVA GOLF
HILLS, LOCATED IN SECTION 31, T2N, R18E,
WALWORTH COUNTY, WISCONSIN.

ORDERED BY: JOHN UMNUS
3165 LOCKWOOD BLVD.
LAKE GENEVA, WI 53147

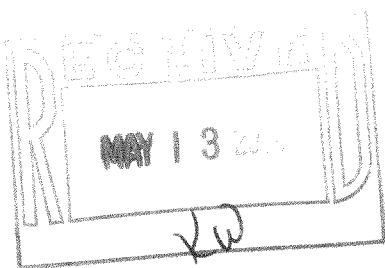

N



SCALE 1"=20'

LEGEND

- - IRON PIPE FOUND
- - IRON ROD FOUND
- CP - CONCRETE PORCH
- CS - CONCRETE STOOP
- △ - UTILITY POLE
- - OVERHEAD UTILITY LINES
- - GUY WIRE
- () - RECORDED AS

I HEREBY CERTIFY THAT I HAVE SURVEYED THE ABOVE DESCRIBED PROPERTY AND THAT THE ABOVE MAP IS A TRUE REPRESENTATION THEREOF AND SHOWS THE SIZE AND LOCATION OF THE PROPERTY, ITS EXTERIOR BOUNDARIES, THE LOCATION OF ALL VISIBLE STRUCTURES AND DIMENSIONS OF ALL PRINCIPAL BUILDINGS THEREON, BOUNDARY FENCES, APPARENT EASEMENTS, ROADWAYS AND VISIBLE ENCROACHMENTS, IF ANY, TO THE BEST OF MY KNOWLEDGE AND BELIEF.

THIS SURVEY IS MADE FOR THE USE OF THE PRESENT OWNERS OF THE PROPERTY, AND ALSO THOSE WHO PURCHASE, MORTGAGE, OR GUARANTEE THE TITLE THERETO WITHIN ONE (1) YEAR FROM DATE HEREON.

David F. Abell

DAVID F. ABELL
WISCONSIN REGISTERED LAND SURVEYOR, S-1596

March 26, 2004

DATE JOB NUMBER - 04026
NOTE: THIS IS NOT A CERTIFIED COPY UNLESS SEALED.

N614 04091

218-1447